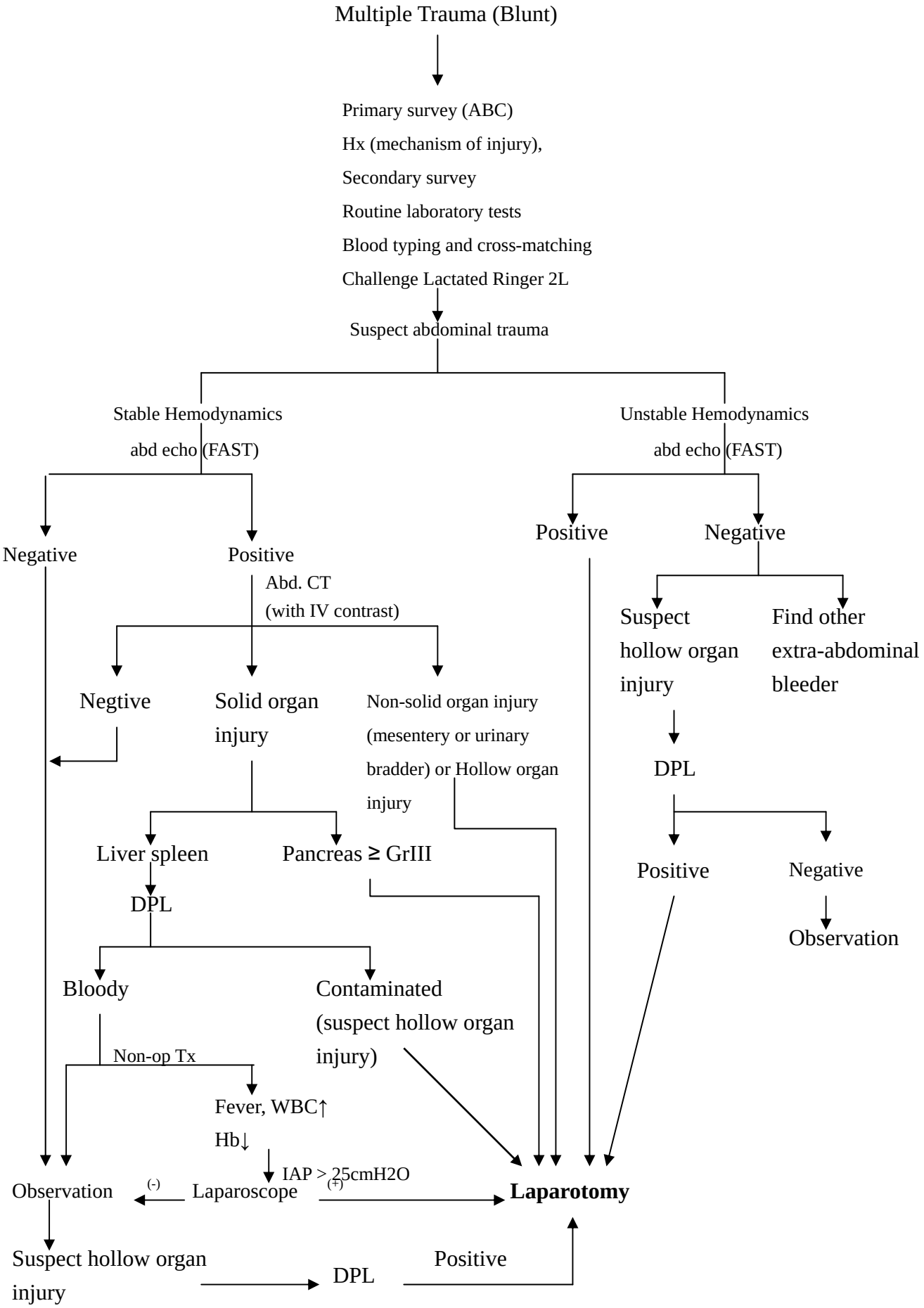長庚紀念醫院腹部創傷處置流程